trombon

7 Years

2017-01-15 20:09

B. Restin

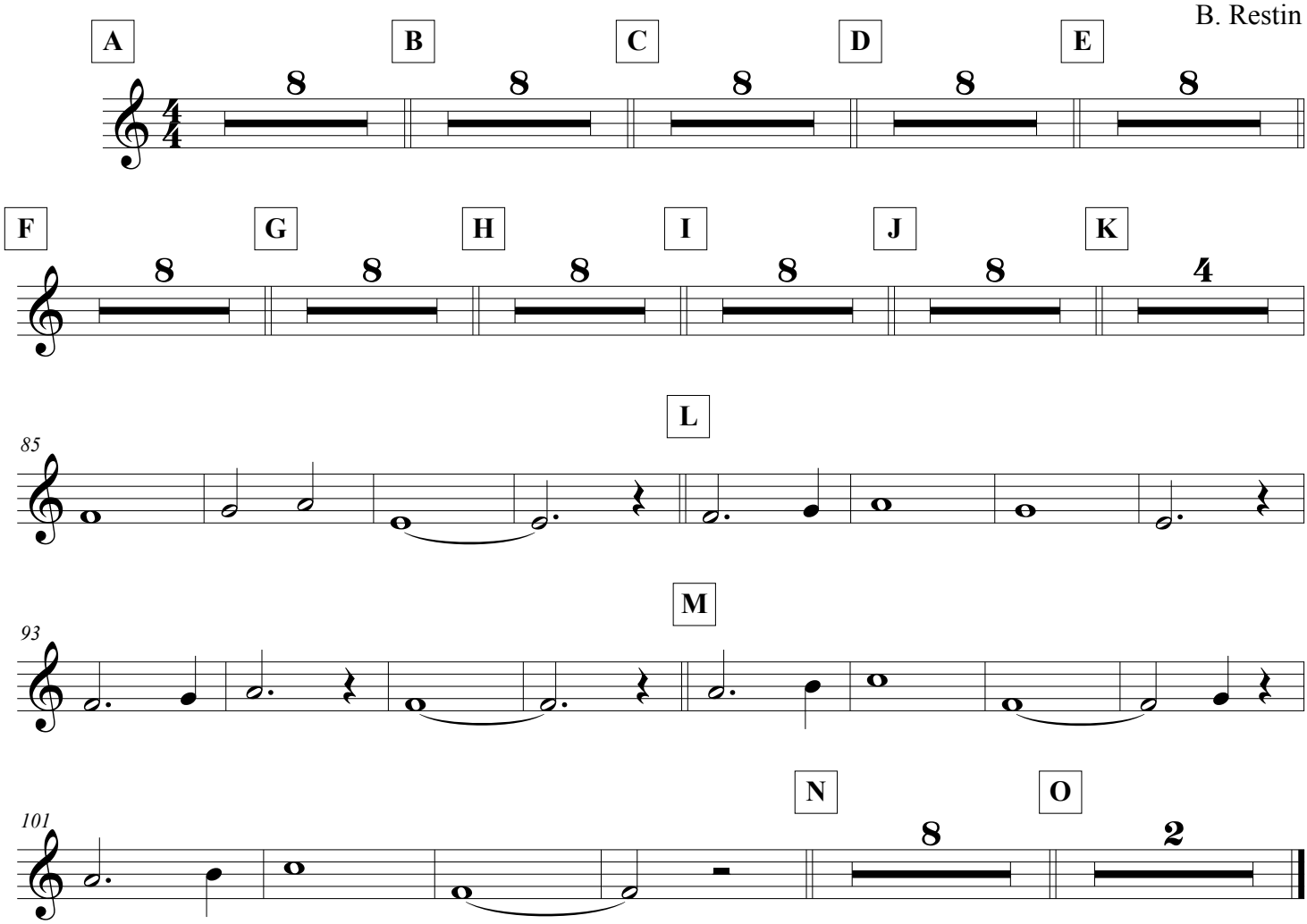

©