trombon

I Väst

2019-02-16 12:40

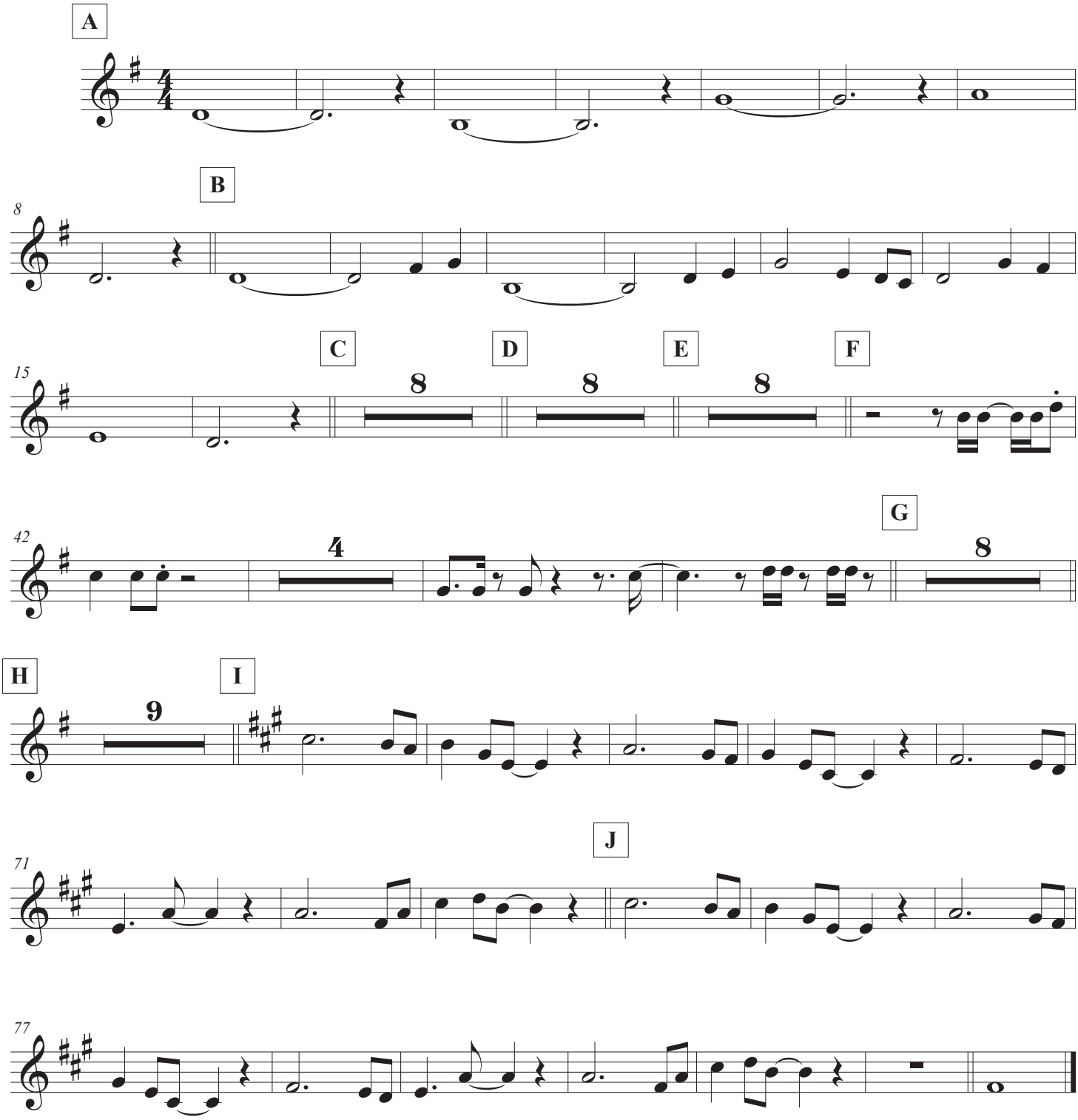

©