Pengarmedley

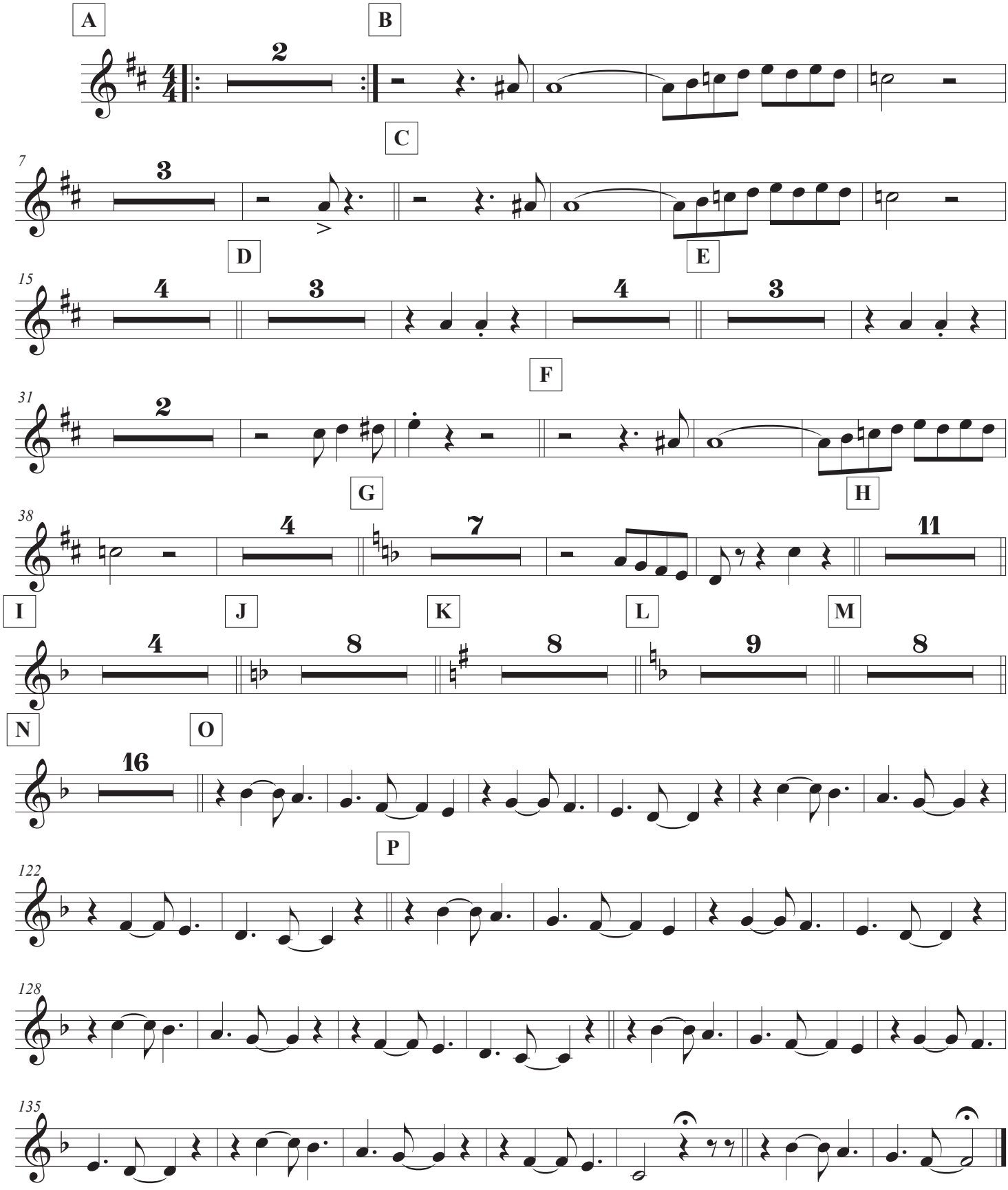

©